

ABELL
SURVEYING & MAPPING
DELAVAN, WISCONSIN 53115
414-728-6737

LOT 8

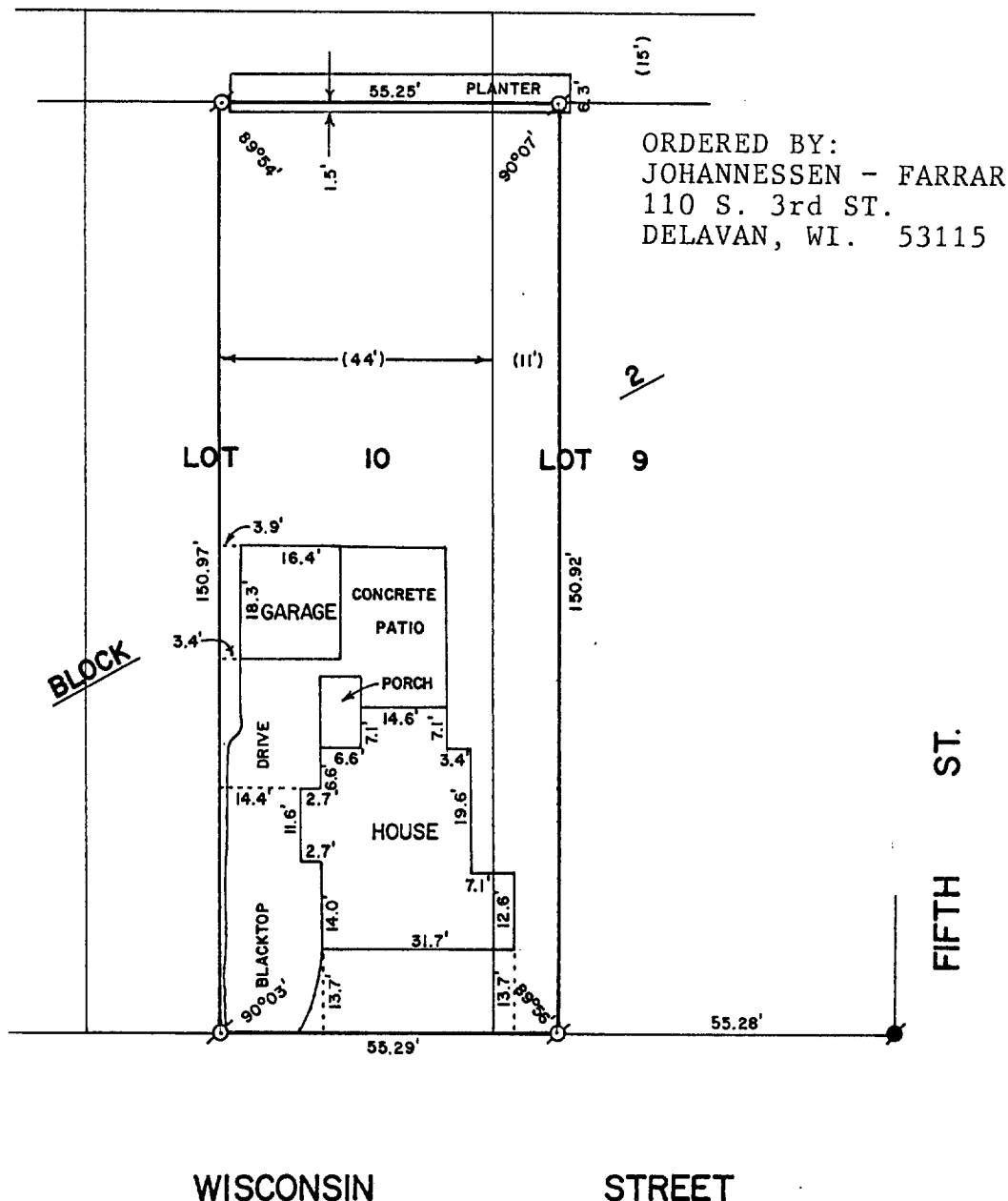

PLAT OF SURVEY OF

THE WEST 11 FEET OF LOT 9, BLOCK 2, EXCEPT THE NORTH 15 FEET
AND THE EAST 44 FEET OF LOT 10, BLOCK 2, EXCEPT THE NORTH 15
FEET, PASSAGE, ARAM AND DOWNIE'S ADDITION TO THE CITY OF
DELAVAN, WALWORTH COUNTY, WISCONSIN.



SCALE - 1"=30'

LEGEND

- ⊙ - IRON PIPE FOUND
- - CONCRETE MONUMENT FOUND
- () - RECORDED AS

I, DAVID F. ABELL, DO HEREBY CERTIFY
THAT I HAVE SURVEYED THE PROPERTY
HEREON DESCRIBED ACCORDING TO THE
OFFICIAL RECORDS AND THAT THE PLAT
HEREON IS A CORRECT REPRESENTATION
OF THE PROPERTY LINES TO THE BEST OF
MY KNOWLEDGE AND BELIEF.

David F. Abell
DAVID F. ABELL
WISCONSIN REGISTERED LAND SURVEYOR, S-1596

DATE *May 11, 1988* JOB NUMBER - 88074

NOTE: THIS IS NOT A CERTIFIED COPY UNLESS SEALED.